

No	BEARING	DISTANCE	REFERENCE MARK
1	189°37'	3.615	DH&W FD (DP 37297)
2	189°37'	3.66	DH&W FD (DP 417955)
3	10°21'	3.5	DH&W FD (DP 806691)
4	188°06'	1.0	DH&W FD (DP 806691)
5	281°37'30"	3.58	DH&W FD (DP 513399)
6	279°01'30"	3.57	DH&W FD (DP 501882)
7	278°52'30"	3.555	DH&W FD (DP 522586)
8	283°41'30"	3.48	DH&W FD (DP 182570)
9	279°51'05"	1.88	DH&W FD (DP 182570)
10	278°52'30"	3.52	DH&W FD (DP 439756)
11	191°50'10"	3.52	DH&W FD (DP 870720) (NOW GONE)
12	9°26'25"	2.97	DH&W FD (DP 552639)
13	100°16'40"	3.615	DH&W FD (DP 439101)
14	151°17'	7.90	DH&W PLACED ON KERB
15	250°72'	7.505	DH&W PLACED ON KERB
16	108°28'	11.53	DH&W PLACED ON UNITE
17	218°45'	1.835	DH&W PLACED ON PATH

SCHEDULE OF REFERENCE MARKS

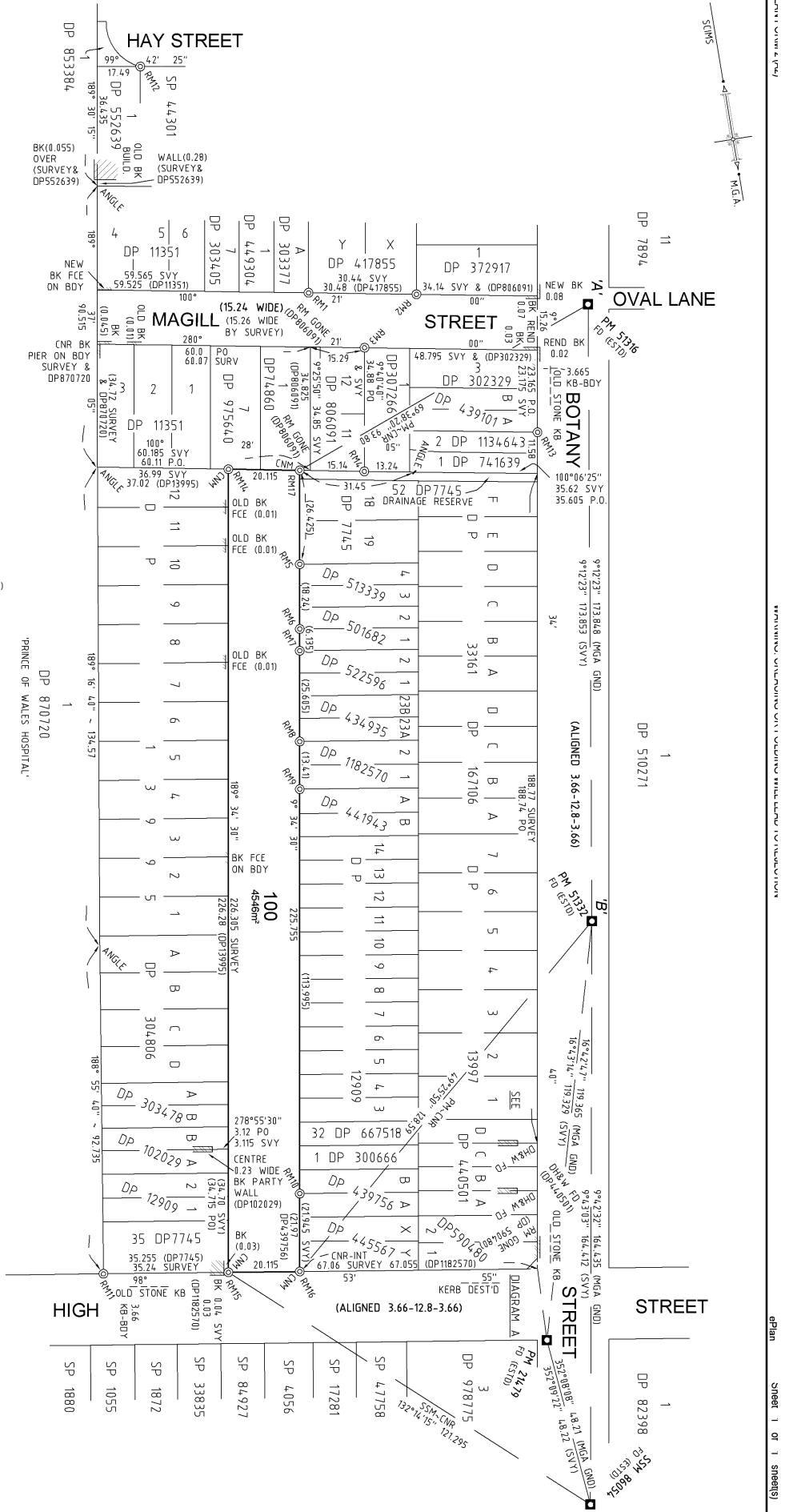
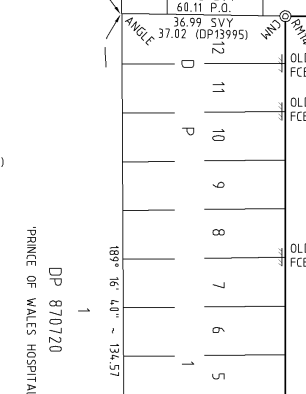

DIAGRAM A
NOT TO SCALE



COORDINATE SCHEDULE

MARK	EASTING	NORTHING	CLASS	ORDER	METHOD	STATE
PM 51316	338 928.85	6245 421.63	B	2	SCNS	FOUND
PM 51317	338 928.97	6245 553.87	B	2	SCNS	FOUND
PM 21172	338 928.97	6245 707.00	B	2	SCNS	FOUND
SSM 80354	338 932.805	6245 755.153	B	2	SCNS	FOUND

DATE OF SCNS COORDINATES: 28-01-2019
 COMBINED SCALE FACTOR: 0.99915 (PM 51332)

PLAN OF EURNIBLA AVENUE COMPRISED IN PART OF VOLUME 1488 FOLIO 16 TO BE DEDICATED AS PUBLIC ROAD UNDER SECTION 16 OF THE ROADS ACT 1983

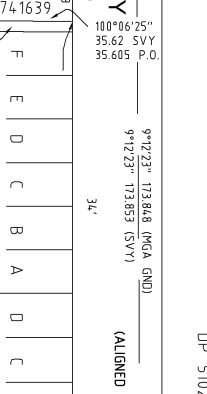

REGISTERED

Registered
 21.02.2019
 DP1249692

REGISTERED

Registered
 21.02.2019
 DP1249692